

KEY

-  Proposed rooflight location
-  New outside tap location with associated gully
-  Soundproof concertina partition
-  Full height glazed partitions with integral blinds
-  Half glazed partitions with integral blinds
-  Full height solid partitions
-  Proposed modular building extent
-  Proposed brickwork
-  Stair gate or similar. TBC
-  Existing Foul Drainage
-  Proposed Foul Drainage

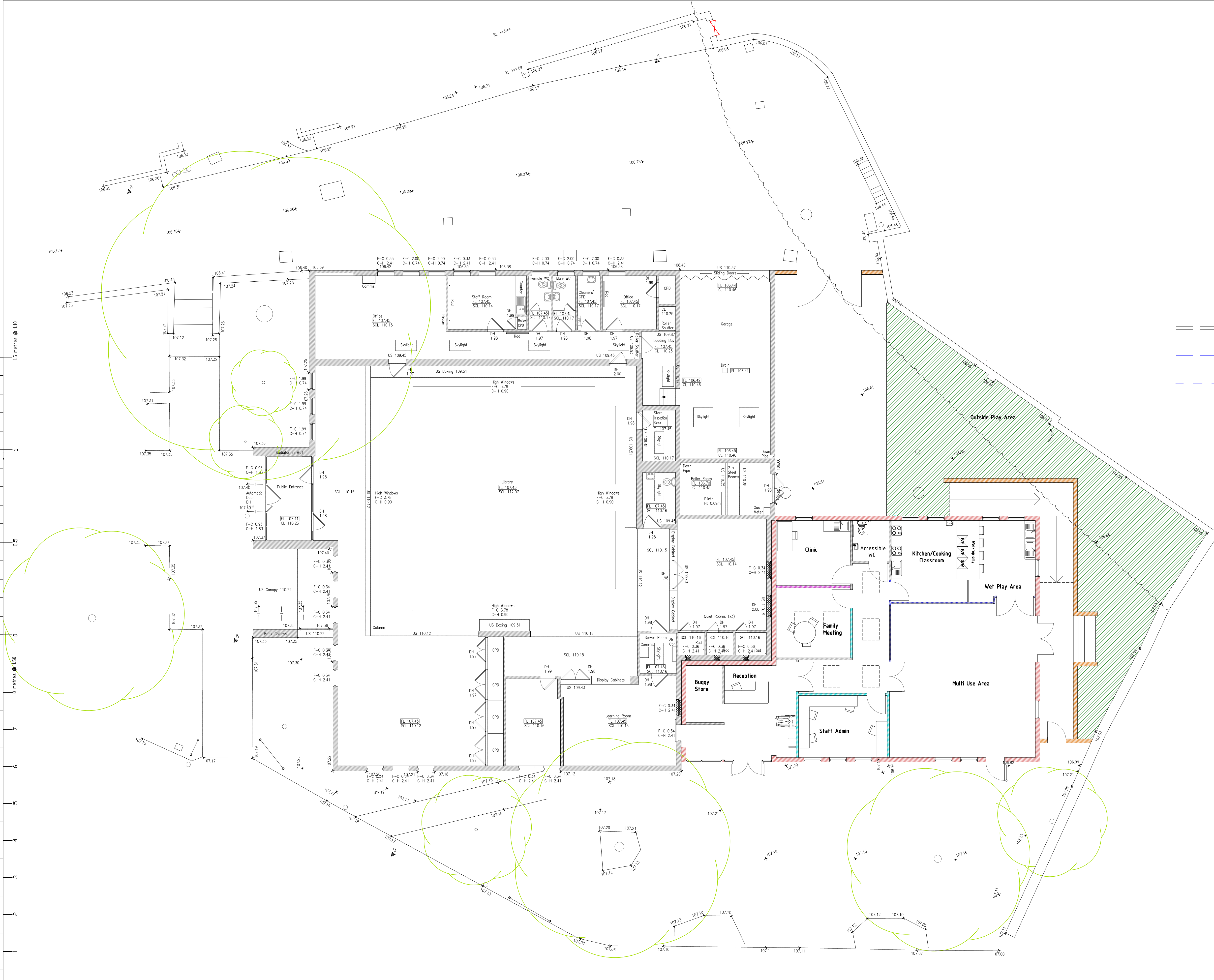

Date 01/11/16	Drawn JCW Checked JW	Project title Oakham Library & Children's Centre	Drawing title Proposed Plan	Client Rutland County Council	Rev	 WESTON ALLISON WRIGHT <small>Cottage Farm, Meers Ashby Road, Spwell, Northampton NN6 6BL, T:01604 491227 E: information@w-a-w.co.uk www.w-a-w.co.uk</small>	Drawing No. 3945/022	A1
						Scale 1:100		Rev
						Project Oakham Children		